

# 2025 Tax REFERENCE GUIDE

## Tax Brackets for 2025

Taxable income (i.e., income minus deductions and credits) between:

### Married, Joint & Surviving Spouses

Taxable Income	Marginal Tax Rates
\$0–\$23,850	10%
\$23,851–\$96,950	12%
\$96,951–\$206,700	22%
\$206,701–\$394,600	24%
\$394,601–\$501,050	32%
\$501,051–\$751,600	35%
over \$751,600	37%
<i>Capital gains/qualified dividends</i>	
\$0–\$96,700	0%
\$96,701–\$600,050	15%
over \$600,050	20%

### Single

\$0–\$11,925	10%
\$11,926–\$48,475	12%
\$48,476–\$103,350	22%
\$103,351–\$197,300	24%
\$197,301–\$250,525	32%
\$250,526–\$626,350	35%
over \$626,350	37%
<i>Capital gains/qualified dividends</i>	
\$0–\$48,350	0%
\$48,351–\$533,400	15%
over \$533,400	20%

### Married, Separate

\$0–\$11,925	10%
\$11,926–\$48,475	12%
\$48,476–\$103,350	22%
\$103,351–\$197,300	24%
\$197,301–\$250,525	32%
\$250,526–\$375,800	35%
over \$375,800	37%
<i>Capital gains/qualified dividends</i>	
\$0–\$48,350	0%
\$48,351–\$300,000	15%
over \$300,000	20%

### Head of Household (HOH)

\$0–\$17,000	10%
\$17,001–\$64,850	12%
\$64,851–\$103,350	22%
\$103,351–\$197,300	24%
\$197,301–\$250,525	32%
\$250,526–\$626,350	35%
over \$626,350	37%
<i>Capital gains/qualified dividends</i>	
\$0–\$64,750	0%
\$64,751–\$566,700	15%
over \$566,700	20%

### Estates and Trusts

\$0–\$3,150	10%
\$3,151–\$11,450	24%
\$11,451–\$15,650	35%
over \$15,650	37%
<i>Capital gains/qualified dividends</i>	
\$0–\$3,250	0%
\$3,251–\$15,900	15%
over \$15,900	20%

### Corporate Tax Rate

Capital gains/qualified dividends	21%
-----------------------------------	-----

## Standard Deduction

Married, joint	\$30,000
Single; married, separate	\$15,000
HOH	\$22,500
Blind or over 65: add \$1,600 if married, \$2,000 if single or HOH	

## Mortgage Interest Deduction

On acquisition indebtedness up to \$750,000 for 1st and 2nd homes  
No deduction for home equity indebtedness

## State and Local Tax Deduction Limit

State and local income and property tax deduction \$10,000

## Alternative Minimum Tax Exemption Amount

Married, joint	\$137,000
Single, HOH	\$88,100
Estates and Trusts	\$30,700
Married, separate	\$68,650

## IRA and Pension Plan Limits

IRA contribution	
Under age 50	\$7,000
Age 50 and over	\$8,000

## Phaseout for deducting IRA contribution<sup>1</sup>

Married, joint	\$126,000–\$146,000 MAGI
Single, HOH	\$79,000–\$89,000 MAGI
Married, separate	\$0–\$10,000 MAGI

## Phaseout for deducting spousal IRA<sup>1</sup>

\$236,000–\$246,000 MAGI

## Phaseout of Roth contribution eligibility

Married, joint	\$236,000–\$246,000 MAGI
Single, HOH	\$150,000–\$165,000 MAGI
Married, separate	\$0–\$10,000 MAGI

## SEP contribution

Up to 25% of compensation, limit	\$70,000
Compensation to participate in SEP	\$750
SIMPLE elective deferral	
Under age 50	\$16,500
Age 50 and over	\$20,000

## 401(k), 403(b)<sup>2</sup>, 457<sup>3</sup> and SARSEP elective deferral

Under age 50	\$23,500
Age 50 and over	\$31,000

Annual defined contribution limit \$70,000

Annual defined benefit limit \$280,000

Highly compensated employee \$160,000

Key Employee in top heavy plans \$230,000

Annual compensation taken into account for qualified plans \$350,000

**Retirement Tax Credit:** A percent tax credit (10-50%) for an IRA, 401(k), 403(b) or 457 plan contribution, in addition to deduction or exclusion, if

Married, joint	Below \$79,000 AGI
HOH	Below \$59,250 AGI
Single; married, separate	Below \$39,500 AGI

Maximum qualified longevity annuity contract (QLAC) premium \$210,000<sup>4</sup>

## Qualified Charitable

Distribution Limit \$108,000

## Gift and Estate Tax

Gift tax annual exclusion	\$19,000
Estate and gift tax rate	40%
Unified estate & gift/GST exemption	\$13,990,000
Annual exclusion for gifts to noncitizen spouse	\$190,000

## Additional Medicare Tax on Income Exceeding \$200,000 (\$250,000 married, joint; \$125,000 married, separate)

Additional tax on excess of earned income <sup>5</sup>	0.9%
Additional tax on Net Investment Income <sup>6</sup>	3.8%

## Health Care

Eligible Long-Term Care	Deduction Limit
Age 40 or less	\$480
Ages 41 to 50	\$900
Ages 51 to 60	\$1,800
Ages 61 to 70	\$4,810
Ages over 70	\$6,020

Per Diem Limitation for LTC Benefits \$420

## 199A Qualified Business Income Deduction Phaseout

Married, joint	\$394,600–\$494,600
All others	\$197,300–\$247,300

- 1 Applicability depends on the type of IRA, which persons participate in an employer-sponsored plan, the type of employer-sponsored plan offered, and MAGI.
- 2 Special increased limit may apply to certain 403(b) contributors with 15 or more years of service.
- 3 In last 3 years prior to year of retirement, 457(b) plan participant may be able to double elective deferral if needed to catch up on prior missed contributions, but if they do, they cannot use catch up.
- 4 Increased to \$200,000 (as indexed) for contracts purchased or exchanged after 12/28/2022.
- 5 Total Employee Medicare Tax is 1.45% + 0.9% = 2.35%.
- 6 Including interest, dividends, capital gains and annuity distributions.



## Get More Valuable Info: Check Out Our Value Adds

Expanded resources to help you build relationships and grow sales.

- ValueAddCentral.com
- RetirementTalks.com
- IncomeInputs.com

More at [WSFinancialPartners.com](https://www.WSFinancialPartners.com)

Integrity Life Insurance Company  
National Integrity Life Insurance Company  
Western-Southern Life Assurance Company

**Education**

Coverdell Education Savings Account \$2,000  
 Coverdell contribution eligibility phaseout  
 Married, joint \$190,000–\$220,000  
 All others \$95,000–\$110,000

Student loan interest deduction limit \$2,500  
 Interest deduction is phased out  
 Married, joint \$170,000–\$200,000 MAGI  
 All others \$85,000–\$100,000 MAGI

Phaseout of Lifetime Learning Credits  
 Married, joint \$160,000–\$180,000  
 All others \$80,000–\$90,000

Tax-free savings bonds interest phased out  
 Married, joint \$149,250–\$179,250 MAGI  
 All others \$99,500–\$114,500 MAGI

**Social Security<sup>7</sup>**

Maximum taxable earnings base \$176,100  
 Amount Needed to Earn  
 One Credit \$1,810

Amount Needed to Earn  
 Four Credits \$7,240

Social Security and Medicare Tax Rates  
 Employee 7.65%  
 Employer 7.65%  
 Self-Employed 15.30%

Maximum Monthly Retirement Benefit at Full Retirement Age<sup>8</sup> \$4,018  
 Cost of Living Adjustment 2.5%

Income<sup>9</sup> (in retirement) causing Social Security benefits to be taxable  
 Married, joint  
 Up to 50% taxable \$32,000 MAGI  
 Up to 85% taxable \$44,000 MAGI  
 Single  
 Up to 50% taxable \$25,000 MAGI  
 Up to 85% taxable \$34,000 MAGI

**Reduction of Social Security retirement benefits:**

In years before full retirement age, \$1 in benefits will be reduced for every \$2 of earnings in excess of \$23,400. In the year of full retirement age, \$1 in benefits will be reduced for every \$3 of earnings in excess of \$62,160 (applies only to months of earnings prior to full retirement age). There is no limit on earnings beginning the month an individual attains full retirement age.

**Average Monthly Benefit (December 2023)**

Average Monthly Retirement Benefit  
 Men \$2,106  
 Women \$1,714  
 Average Monthly Survivor Benefit  
 Men \$1,568  
 Women \$1,784

Source: *Fast Facts and Figures about Social Security, 2024*

7 Source: www.ssa.gov/news/cola, 10/10/24.

8 In 2025, for those turning age 62, full retirement age is 67 years.

9 Income is most income including muni bond interest but only 1/2 of Social Security.

**Uniform Lifetime Table**

Use to calculate Required Minimum Distributions from IRAs and qualified plans during owner's life. If owner has spousal beneficiary more than 10 years younger, use instead Joint Life Table from IRS Pub. 590.

Taxpayer's Age	Life Expectancy	Taxpayer's Age	Life Expectancy
72	27.4	95	8.9
73	26.5	96	8.4
74	25.5	97	7.8
75	24.6	98	7.3
76	23.7	99	6.8
77	22.9	100	6.4
78	22.0	101	6.0
79	21.1	102	5.6
80	20.2	103	5.2
81	19.4	104	4.9
82	18.5	105	4.6
83	17.7	106	4.3
84	16.8	107	4.1
85	16.0	108	3.9
86	15.2	109	3.7
87	14.4	110	3.5
88	13.7	111	3.4
89	12.9	112	3.3
90	12.2	113	3.1
91	11.5	114	3.0
92	10.8	115	2.9
93	10.1	116	2.8
94	9.5	117	2.7

**Single Life Table**

Use to calculate Required Minimum Distributions from IRAs and qualified plans after owner's death. See IRS Pub. 590 for complete table of ages 0 through 111+.

Age	Life Expectancy	Age	Life Expectancy
39	46.7	63	24.5
40	45.7	64	23.7
41	44.8	65	22.9
42	43.8	66	22.0
43	42.9	67	21.2
44	41.9	68	20.4
45	41.0	69	19.6
46	40.0	70	18.8
47	39.0	71	18.0
48	38.1	72	17.2
49	37.1	73	16.4
50	36.2	74	15.6
51	35.3	75	14.8
52	34.3	76	14.1
53	33.4	77	13.3
54	32.5	78	12.6
55	31.6	79	11.9
56	30.6	80	11.2
57	29.8	81	10.5
58	28.9	82	9.9
59	28.0	83	9.3
60	27.1	84	8.7
61	26.2	85	8.1
62	25.4	86	7.6

**IRA Beneficiary Options**

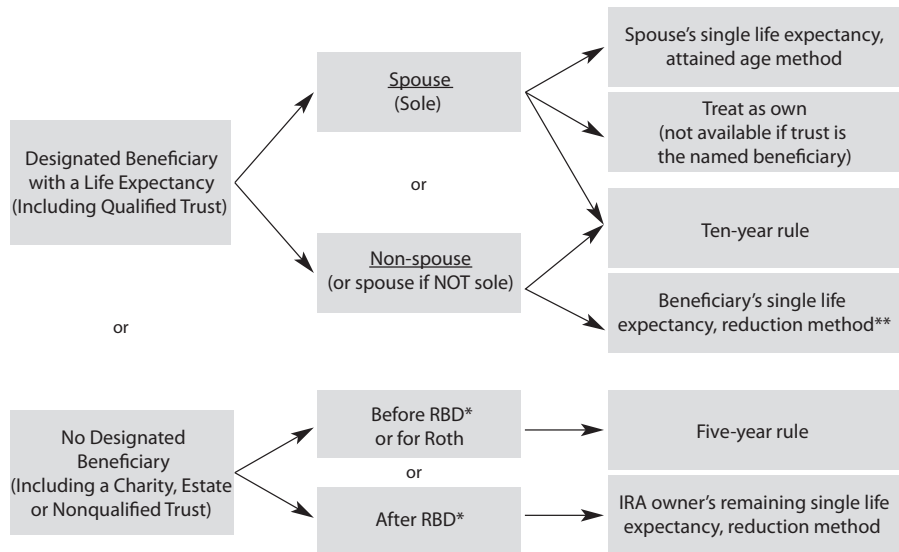

\*RBD defined as "Required Beginning Date" (April 1 following the year a Traditional IRA owner reaches age 73).

\*\*Method only available if the non-spouse beneficiary is the minor child of the deceased IRA owner (until the child's age of majority), disabled, chronically ill or not more than 10 years younger than the deceased IRA owner.



A member of Western & Southern Financial Group

W&S Financial Group Distributors  
 400 Broadway, Cincinnati, OH 45202  
 WFinancialPartners.com

Information contained herein is current as of 12/1/24, general in nature, for informational purposes only, subject to legislative changes and is not intended to be legal or tax advice. Consult a qualified tax advisor regarding specific circumstances. Annuities are not bank products, not a deposit, not insured by the FDIC or any federal entity, have no bank guarantee and may lose value. Payment of benefits under an annuity contract is the obligation of, and is guaranteed by, the insurance company issuing the annuity. Guarantees are based on the claims-paying ability of the insurer. W&S Financial Group Distributors, Inc. (doing business in CA as W&S Financial Insurance Services) is an affiliated life insurance agency of the issuer. Issuer has sole financial responsibility for its products. All companies are members of Western & Southern Financial Group. ©2008-2024 Western & Southern Financial Group. All rights reserved.